

DESFASURATA LA BD. T.VLADIMIRESCU (NORD) - PROPUSA

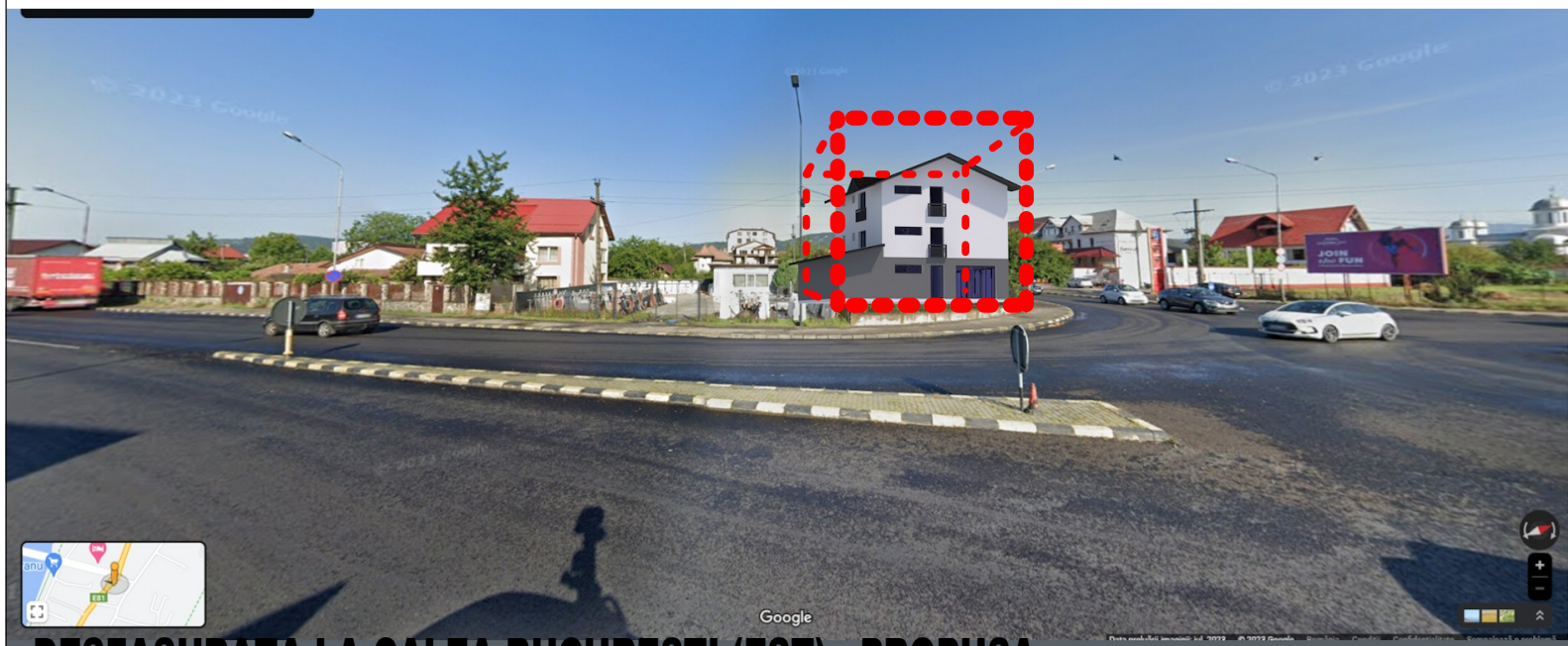

DESFASURATA LA CALEA BUCURESTI (EST) - PROPUSA

Cadastral=4254
ea Funciara=7742 Rm. Valcea

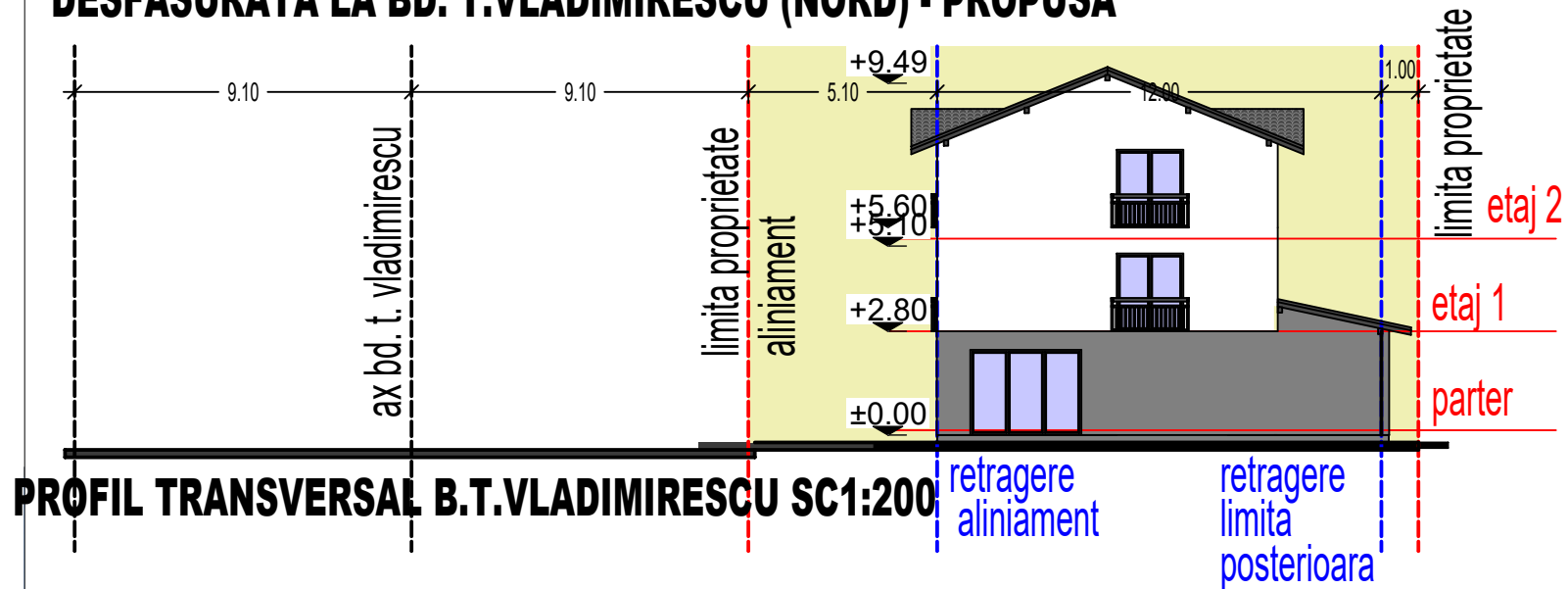
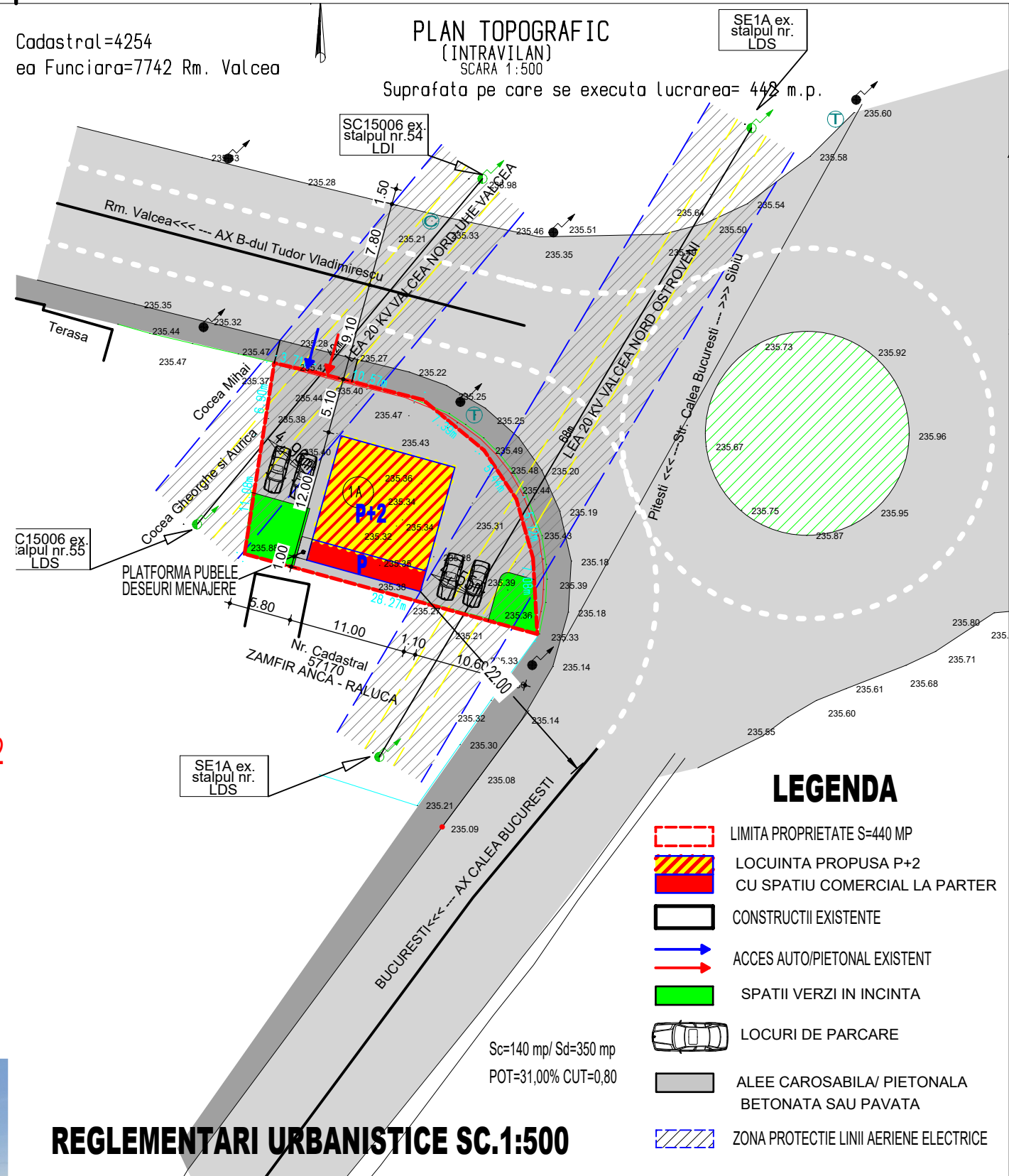

REGLEMENTARI URBANISTICE SC.1:500

PROIECTANT GENERAL	SC ARHIMARIAN SRL	BIA BIROU INDIVIDUAL DE ARHITECTURA BOGDAN GEORGE TUDOR	
PROIECTANT DE SPECIALITATE	BIA BOGDAN GEORGE TUDOR RM.VALCEA, CIF 28560857		
specialitatea	URBANISM		
 s.c. ARHIMARIAN s.r.l. STR.OSTROVENI, 147A, RM.VALCEA CUI 19194234; J38/947/14.11.2006 tel.: 0746 012 318 marian_dulca@yahoo.com BIROU DE ARHITECTURA		beneficiar	faza
		CHEROIU ROBERT GABRIEL SI CHEROIU MIHAELA	P.U.D.
		proiect	nr.proiect
		CONSTRUIRE LOCUINTA CU SPATIU COMERCIAL LA PARTER	008/2023
		amplasament	
		RM.VALCEA, BD. T. VLADIMIRESCU, NR.62	
		plansa	plansa
		REGLEMENTARI URBANISTICE	A04
		PROFIL TRANSVERSAL B.T.VLADIMIRESCU	
		DESFASURATE PROPUSE	
scara	data	sef proiect	urb.Tudor Bogdan
1:500	martie 2023	proiectat	arh.Marian Dulca
1:200		desenat	arh.Marian Dulca

H/W = 297 / 420 (0.12m²)